LD
7501
.L35L3
1948

SENTINEL·1948

Sentinel

Lawrenceville High School

Lawrenceville, Virginia

I Production:

Binding -- Fair

Printing -- Fair - no variety

Photograph -- Poor (Senior class is exception)

Engraving -- Fair (bad photography makes bad engraving

II Contents:

Cover -- Unimpressive

Interior layout -- The interior layout is trite. The only unusual and different feature is the "Tribe Roundup" which is unique. Also the Long Trail is nicely handled. The theme is fairly well carried out and redeemed by these two things.

Division Pages -- The sketches are pretty good.

Ads -- The ads are poorly handled and to the observer are more monotonous than usual.

III General:

The book is generally fairly good and theme shows some originality. Technically the work is poor, but it should serve as a record of the year.

Lawrenceville, Va
Lawrenceville H. S.
Enrollment 352
Class III

LIBRARY OF THE
UNIVERSITY OF VIRGINIA

UNIVERSITY OF VIRGINIA
1819

GIFT OF
DIVISION OF EXTENSION

THE SENTINEL 1948

Published By

LAWRENCEVILLE HIGH SCHOOL

LAWRENCEVILLE, VIRGINIA

JUL 29 '49

*
LD
7501
.L3
S4
1948

LAWRENCEVILLE HIGH SCHOOL FOUNDED IN 1906

Virginiana

LD
7501
.L3SL3
604112
1948

DEDICATION . . .

It is with sincere admiration and appreciation that we dedicate this volume of *"The Sentinel"* to the Lawrenceville High School. We have tried to give a complete picture of the school and its activities, but in looking through this annual you must read between the lines for there is one thing we cannot photograph, "the spirit of old L. H. S."

PROPERTY OF
THE LIBRARY OF VIRGINIA
RICHMOND, VA

Mr. R. Jefferson Jones
Principal

Mr. R. Lee Chambliss
Superintendent of Schools

FACULTY

Miss Claudine O'Brien, *English, Latin*
Farmville, S. T. C.
Columbia University

Mrs. E. G. Currin, Jr., *Biology, English*
Madison College
Columbia University
Alivenna Dramatic School

Mrs. R. J. Jones, *History, Spanish*
Notre Dame

Mrs. T. T. Tucker, *Commercial*
Farmville, S. T. C.
Pan-American

Miss Laura H. Mottley, *Home Economics*
Farmville, S. T. C.
William and Mary, Summer School

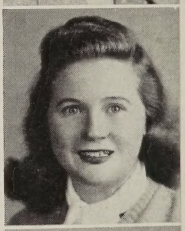

Miss Mary Jane Powell, *English, History*
Mary Washington College

Miss Nancye Lashley, *Mathematics*
Randolph-Macon Woman's College

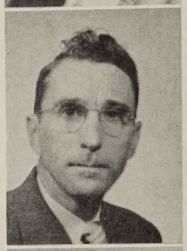

Mr. Robert B. Darden, *History, Mathematics*
Randolph-Macon College
Duke University

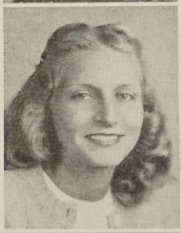

Miss Jacqueline L. Ritchie, *Chemistry, Science*
Farmville, S. T. C.

Mrs. Dorothy Ricketts, *Music*
Lynchburg College

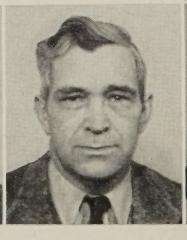
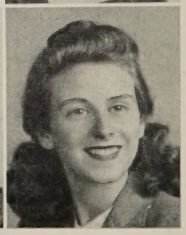

Left to Right: Mr. Vincent J. Lusardi, *Mathematics, Physical Education,* William and Mary;; Mrs. George Short, *Librarian,* Westhampton College; Mr. T. R. Witten, *Diversified Occupations,* William and Mary, University of Virginia, Roanoke College, Smithdeal-Massey; Mrs. T. R. Witten, *History, English,* Farmville, S. T. C., University of Virginia, William and Mary College, Smithdeal-Massey; Mr. G. R. Skinner, *Agriculture, Shop,* V. P. I.; Miss Jane Mawyer, *English,* Randolph-Macon Woman's College.

CLASSES

PRESENTING THE SENIORS

SPONSORS

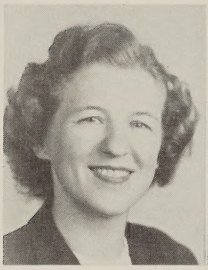

Miss O'Brien

Mrs. Currin

CLASS OFFICERS

Harry Murrling Taylor
(*President*)

Hi-Y 46-47-48
Beta Club 46-47-48
President of Sophomore Class 45-46
Treasurer of Junior Class 46-47
D. O. 46-47-48

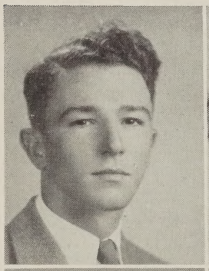

Lacey Virginia Thompson
(*Secretary*)

Tri-Hi-Y 46-47-48
Treasurer 47-48
Beta Club 46-47-48
Sec. of Junior Class 46-47
Commercial Club 46-47
Sentinel Staff 47-48
Library Club 47-48

Marian Nelson Jones
(*Vice-President*)

Vice-Pres. Freshman 44-45
Cheer Leader 47
Pres. Junior Class 46-47
Softball 46
Tri-Hy-Y 46-47
President 47-48
A. A. 47-48 President
Beta Club 46-47-48
Bow Wow Staff 47-48
Sentinel Staff 47-48
Basketball 44-45-46-47-48
Senior Play
Operetta 47

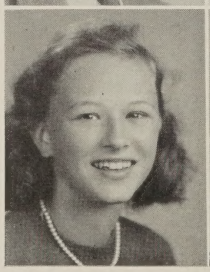

Nan Moseley Peebles
(*Treasurer*)

Basketball 46-47-48
Tri-Hi-Y 46-47
Vice-President 47-48
Beta Club 46-47-48
Bow Wow Staff 47-48
A. A. 47-48
Senior Play

SENIORS

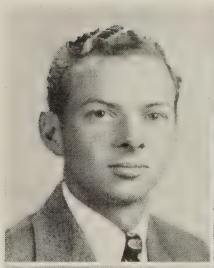

MARION WILLIS ABERNATHY
F. H. A. 43-44-45
Hi-Y 45-46
4-H Club 44-45
Music Club 47-48
Senior Play

ALICE BRASWELL BAILEY
Pres. F. H. A. 46-47-48
Commercial Club 46-47
A. A. 47-48
4-H Club 46-47
Music Club 47-48

MARY BOWLING BOWEN
F. H. A. 45-46-47-48
4-H Club 45
Library Club 47-48
Music Club 47-48

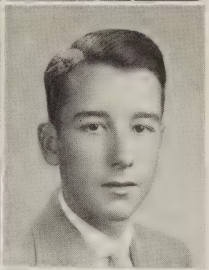

LEONARD PURDY BOWEN

ROSA MAY BRASWELL
Latin Club 46-47
D. O. 47-48

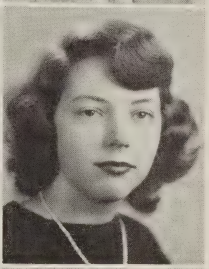

VIRGINIA LOIS BROWDER
Basketball 45-46-47-48
Cheerleader 45-46-47-48
President D. O. 47-48
A. A. 47-48
Sentinel Staff 47-48

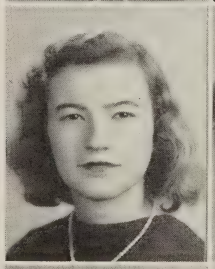

SADIE FRANCIS BUCKNER
F. H. A. 47-48
Commercial Club 46-47-48

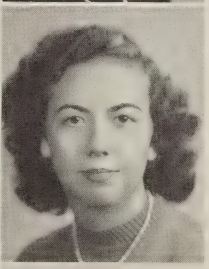

MARY LUCY CHAMBLISS
Commercial Club 47-48
Music Club 47-48
D. O. 46-47-48

ADNA MARIE CLARKE
Commercial Club 47-48

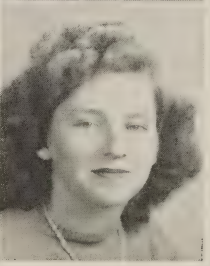

ELSIE MARIE CLARY
Library Club 45-48
F. H. A. 47-48

SENIORS

MAGGIE TRILLAN CLARY
4-H Club 44-45-46-47-48
Commercial Club 46-47
Library Club 47-48
F. H. A. 47-48
A. A. 47-48
Music Club 47-48

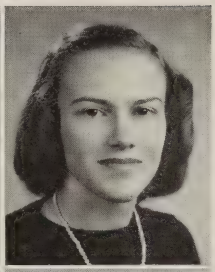

MARLENE OPHELIA CLARY
Commercial Club 46-47
President 47-48
Library Club 47-48
Tri-Hi-Y Club 47-48
Bow Wow Staff 47-48
(Typist)

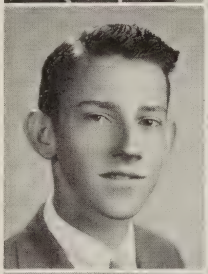

ROBERT CLINTON CLARY
"BOBBY"
Hi-Y 46-47-48
Senior Play 47
Cheerleader 47-48
Annual Staff 47-48
Editor *Bow Wow* 47-48
Beta Club 46-47-48
Glee Club 45-46
4-H Club 44-45, President 46-47; Vice-Pres. 47-48

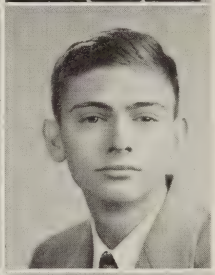

HOWARD BYRD CRANE
Hi-Y 46-47-48
Treasurer 47-48
Beta Club 46-47-48

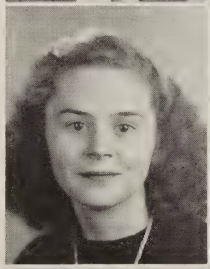

THERESA ROSE DELBRIDGE
F. H. A. 47-48
Commercial Club 46-47-48
Glee Club 46-47

CATHERINE PALMER DUGGER
"KITTY"
4-H Club 44-45-46-47-48
Tri-Hi-Y 46-47-48
F. H. A. 47-48
A. A. 47-48
Bow Wow Staff 47-48
Operetta 47

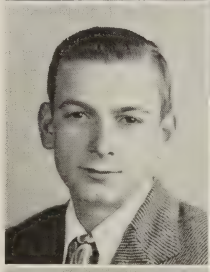

GENE AUSTIN ECHOLS
4-H Club 45-46-47
F. F. A. 45

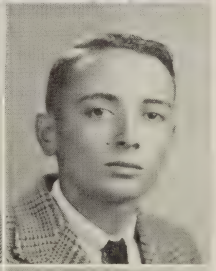

CARLSON WRAY EDWARDS
Hi-Y 47-48
Beta Club 46-47-48
D. O. 46-47
4-H Club 44-45-46-47-48

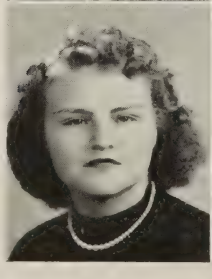

FLORENCE ELMA EDWARDS
Commercial Club 46-47-48
Library Club 47-48
F. H. A. 47-48

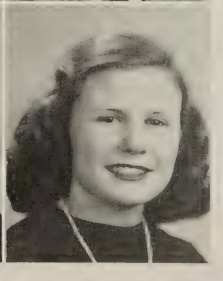

JENNY LYNN ELLINGTON
Commercial Club 46-47
Tri-Hi-Y 47-48
A. A. 47-48
D. O. 47-48, Secretary

SENIORS

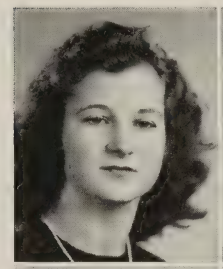

ELMA DORIS ELLIS
Commercial Club 46-47-48
Library Club 47-48
Bow Wow Staff 47-48
Tri-Hi-Y 47-48

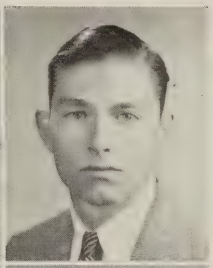

EDWARD EARL GIBSON
Football 44-45-46-47-48
Monogram 46-47-48
F. F. A. 45-46-47-48
Hi-Y 46-47-48

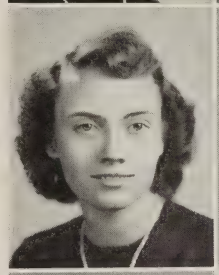

MATTIE ELIZABETH GIBSON
Beta Club 46-47-48
Vice-President 47-48
Commercial Club 46-47
Library Club 46-47
Vice-President 47-48
Sentinel Staff 47-48
Bow Wow Staff 47-48
Tri-Hi-Y 47-48

THELMA MURIEL HAMMACK
F. H. A. 46-47
D. O. 47-48

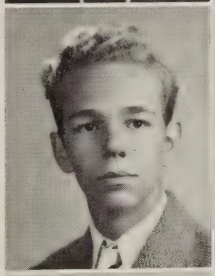

GEORGE THORNTON HARRISON
Hi-Y 46-47
Vice-President 47-48
Senior Play 47
Bow Wow Staff 47-48
Basketball 48
Sentinel Staff 47-48

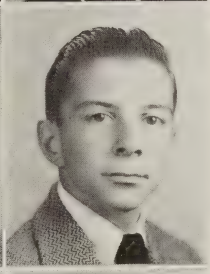

ROBERT WARREN HARRISON
"BOB"
Football 44-45-46-47-48
Basketball 45-46-47-48
Bow Wow Staff 47-48
Monogram Club 46-47-48
Music Club 47-48
Operetta 47
Senior Play 47

THURMA KENDIG HUDSON
Basketball 44-45-46-47-48
Glee Club 45-46
Girls' Softball 46
Commercial Club 46-47
A. A. 47-48
D. O. 47-48

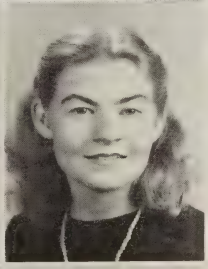

ELSIE REBECCA INGE
4-H Club 44-45-46
Library Club 45-46,
Vice-President 46-47
President 47-48
Commercial Club, Treasurer 46-47; Secretary 47-48
Tri-Hi-Y, Secretary 47-48
Bow Wow Staff 47-48
(Typist)
Operetta 47
Senior Play 47

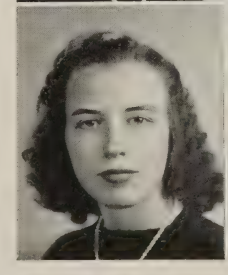

ANN GERTRUDE JONES
Commercial Club 46-47
Vice-President 47-48
Library Club 47-48
Treasurer 47-48
Bow Wow Staff 47-48
Tri-Hi-Y 47-48

NANNIE ELIZABETH JONES
4-H Club 43-44
F. H. A. 47-48
Library Club 47-48
A. A. 47-48

SENIORS

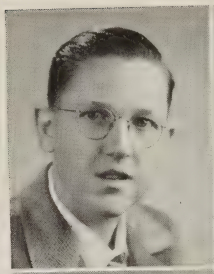

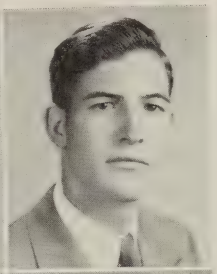

WILMER LEE JONES
4-H Club 44-45-46-47-48

WILLIAM EDWARD JORDAN
"BILLY"
Latin Club 47-48
Senior Play

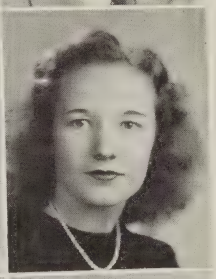

ALICE HART LAMBERT
Tri-Hi-Y 46-47-48
Latin Club 46-47-48
Library Club 47-48
Choral Club 45-46
Treasurer of Freshman and Sophomore 45-46-47

BLONNIE FRANCES MOSELEY
D. O. Class 45-46-47-48

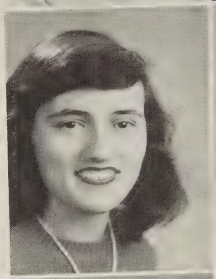

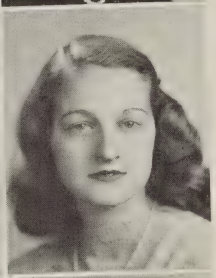

HARRIETTE CLIFFORD NEWMAN
4-H Club 44-45-46-47-48
Treasurer 46-47
Commercial Club 46-47-48
Basketball 44-45-46
Softball 46
F. H. A. 46-47-48
A. A. 47-48
Library 45-46-47-48
Music Club 47-48

MARY LUCILLE NUNNALLY
Music Club 47-48
Basketball 43-44-47
D. O. 46-47
A. A. 47-48

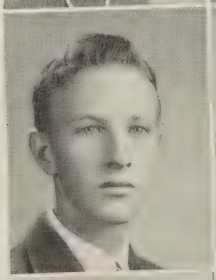

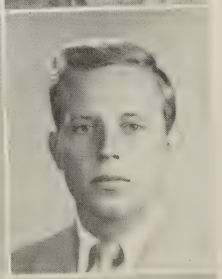

BENJAMIN RIVERS OGBURN
"CHUB"
President of Freshman Class 44-45
Football 44-47
Basketball 46-47-48
Operetta 47
Music Club
Vice-President 47-48
Beta Club 46-47-48
4-H Club 43-48
Vice-President Sophomore Class 45-46

MALVERNE C. PARRISH
"PETE"
Football 44-45-46-47
Monogram Club 46-47

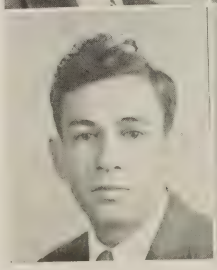

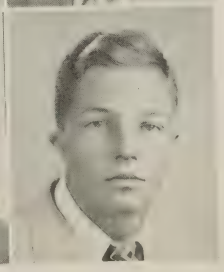

THOMAS JAMES PEARSON
Music Club 47-48

CHARLES PALMER PEEBLES
Football 44-45-46
Captain 47-48
Basketball 45-46-47-48
Hi-Y 47-48
Monogram Club 46-47
President 48
Treasurer of Sophomore Class 45-46

SENIORS

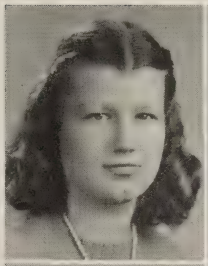

Marion Davis Pennington
4-H Club 45-46
A. A. 47-48
Library Club 45-46-47
F. H. A. 47-48

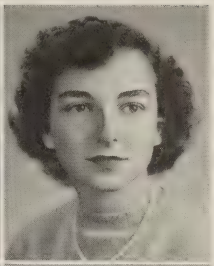

Elizabeth Brame Peterson "Betsy"
Music Club, President 47-48
Beta Club 46-47-48
Tri-Hi-Y 46-47-48
A. A. 47-48
Basketball 45-46-47
Softball 46
Cheerleader 46-47-48
Bow Wow Staff 46-47-48
Annual Staff 47-48
Glee Club 46-47
Senior Play

James Franklin Pharr "Sonny"
Football 45-46-47
Monogram Club 46-47-48
Hi-Y 47-48
D. O. Club 46-47-48

Ruby Lee Pittard
4-H Club 44-45
Glee Club 45-46
Library 45-46
F. H. A. 46-47-48
A. A. 47-48
D. O. Club, Treasurer 47-48
Bow Wow Staff 47-48

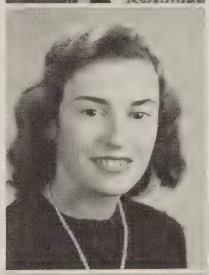

Helen Gould Raney
F. H. A. 46-47-48
Softball 45
4-H Club 45-46
A. A. 47-48
Library Club 46-47

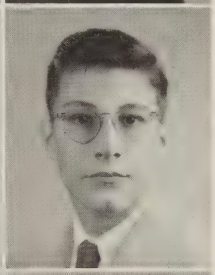

James Landon Short
Hi-Y Club 46-47
President 47-48
Monogram Club, Secretary 46-47-48
Beta Club 46-47
President 47-48
Bow Wow Staff 47-48
Editor of Annual 47-48
Football 46-47
Senior Play

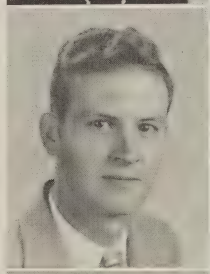

Russell Tatum
F. F. A., Vice-Pres. 45-46
Hi-Y Club 46-47-48
Monogram Club 47-48
Baseball 44-45-46-47
Football 47

Alma Janie Temple

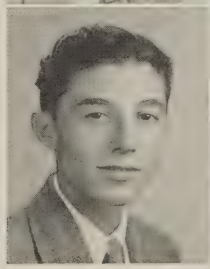

Herbert Wiley
Baseball 45-46-47
Monogram Club 46-47-48
D. O. Class 46-47-48
Basketball 48

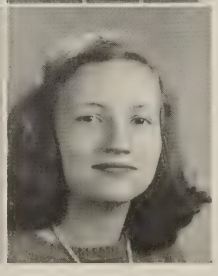

Mary Anne Wright
4-H Club 43-44-45-46
Commercial Club 46-47
F. H. A. 47-48
Music Club 47-48

SENIORS

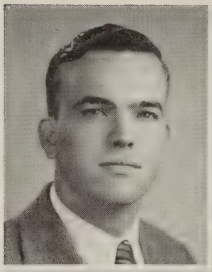

Muriel Meredith Wright
D. O. 46-47-48

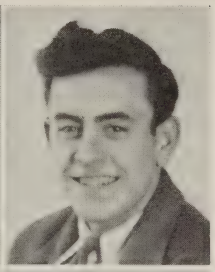

Johnnie MacAdoo Carpenter

Donald Irving Shoop
Music Club 47-48

Nannie Ellen Spence
Commercial Club 47-48
F. H. A. 46-47-48

(No Picture)

Robert Lofton Scott
Hi-Y 47-48
Monogram Club 46-47-48
Music Club 47-48
Basketball 45-46-47-48
Football 46-47-48

SENIOR WHO'S WHO

Best Looking—Russell Tatum and Lucille Nunnally

Most Athletic—Marian Nelson Jones and Palmer Peebles

Neatest—Lacey Thompson and Harry Taylor

Biggest Flirts—Bobby Clary and Helen Raney

Cutest—Betsy Peterson and Bob Harrison

Most Bashful—Howard Crane and Thelma Hammack

Most All-Around—Marian Nelson Jones and Palmer Peebles

Wittiest—Kitty Dugger and Bob Harrison

Most Studious—Marian Nelson Jones and Landon Short

Friendliest—Marian Nelson Jones and Bob Harrison

Most Likely To Succeed—Landon Short and Marian Nelson Jones

Most Happy-Go-Lucky—Bob Harrison and Kitty Dugger

Most Popular—Betsy Peterson and Bob Harrison

THE LONG TRAIL

The class of 1948 has now reached its long awaited goal. We are dignified seniors. Due to the fact that I am one of that sedate group, I shall try to refrain from writing any witticisms or indulging in any frivolous statements not befitting my esteemed position. In my opinion we have been a quite normal class and have developed into quite normal seniors. Some people might be inclined to disagree with me in this conclusion, so to settle the whole thing, suppose we take a brief glance into our past and permit you to judge for yourself.

Many of us who are now seniors first became acquainted one fine September morning in the year 1936, when we were first exposed to that notable institution, grade school, the unavoidable fate of a child at the tender age of six. The warning words of older children had planted grave doubts in our minds as to whether or not we would particularly like this business of school. We soon formed our own opinion and decided that first year, that school was a cinch. This delusion was shattered, for all too soon we realized that school is not altogether fun and frolic as in our young innocence we had vainly imagined.

Although the experiences of our first two years in school are rather dim in my memory, I'm sure we all worked diligently to learn our readin' writin" and 'rithmetic, and I also believe that those two years were quite mild compared with the remaining five.

As I have just intimated, our years in grade school were the most hectic that I can recall, and thinking back, I wonder how we ever lived through them. For aside from our struggles to absorb the fundamentals of history, math, and English, we seemed to spend a great many of our recesses in actual hand to hand combat, the boys versus the girls. The boys would chase the girls and the girls would chase the boys, and as I look back I see that, after all, we haven't changed much.

Certain incidents and events during these years seem to stand out in my memory. For instance, the time Bob got stuck in the trash can, and the time Nan turned ssomersaults from the top of the school steps to the bottom and never even stopped running to groan or grin. I could just ramble on for pages telling you about the operetta, the May Day marches, the Five Point parades, the plays we gave while in Mrs. Jolly's room, Miss Meredith's choral club, and so on "ad infinitum."

But because no one saw fit to allot me pages on which to freely ramble, I shall now begin the saga of our years in high school. It was in the year 1944 that we first entered the hallowed halls of Lawrenceville High School. We were what I'd consider a very typical group of freshmen. By typical, I mean a little thrilled, a little awed, and very much confused.

I'm sure that more than one of us went innocently into third period class when we should have been in second and seeing our mistake, mumbled an embarrassed apology and dashed away to find the class where we belonged.

Our freshman class was greatly enlarged and strengthened by recruits from all parts of the county; notably the communities of Gasburg, Valentine, Brunswick, Charlie Hope, Dolphin, Merchant, Smoky Ordinary, and last but not least, that thriving metropolis, Brodnax. These new recruits probably had early experiences similar to their Lawrenceville contemporaries, even though I've never heard the full details.

Our class has taken an active part in all the clubs of our school and, although I'm inclined to be slightly prejudiced, I think we have made some outstanding contributions in the field of sports. Of course, we all know that the primary purpose of going to school at all is to receive an education, and I firmly believe that we have absorbed as much information through the years as any other class.

THE LONG TRAIL

Continued

Be that as it may, there are some things which we shall remember long after we have forgotten the valance of sodium or the square root of three. Some day when we are old and grey, we will recall that Lawrenceville had a fine football team when we were seniors, and that in the fall of '47, Palmer Peebles, Pete Parrish, and those Gibson boys played some first rate football. The members of the *Bow Wow* Staff may even chuckle when they think of the struggles they had printing the paper until they persuaded the class to help finance a new mimeograph machine. We'll remember how the crepe paper got all tangled up when were decorating for the Junior-Senior Reception, and the cast will probably never forget the opening night of the Senior Play. Yes, we'll remember all these things and many more that really went to make our high school days complete. Years from now we may open our high school annual and as we scan its pages, the pictures will bring to mind many people we knew and many things we did. Someone may even be heard to say, "The years I spent in high school were the best years of my life."

Through the doors of L. H. S.
We came so fresh and green,
And though we thought we were the best,
The Seniors were supreme.
Our Freshman year was stiff and hard,
And we soon became aware,
That if we did not study,
Next year we'd still be there!

As Sophomores we'd learned a lot,
At least we tho't we had,
But exam times rolled 'round again,
And we were all quite sad.
Real hard we worked, and finally passed
Anyway, this was a baby's year,
But we'd really paid a price.
Next year'ld be paradise!

This Junior year, as I've been told,
Is soft as it can be.
Ya pass right through this Junior year,
Never a book do ya see.
You can look back on your first two years,
As you straighten your tie a bit,
And turn your nose up in the air,
It'll give those kids a fit!

Now we've reached the top of the list,
We're the Seniors and the boss—
With respect to only "Fessor"
(And the faculty of "coss").
An open road before us,
A hard-toiled one behind,
We're the Seniors of L. H. S.
And we're as good as you can find!

INDIAN GIVERS

SITTING—LEFT TO RIGHT: Landon Short, Betsy Peterson, Chub Ogburn.

STANDING—LEFT TO RIGHT: Bobby Clary, Mattie Gibson, Lacey Thompson, George Harrison, Marian Jones.

The *Sentinel* Staff, consisting of Landon Short, Editor-in-Chief; Lacey Thompson, Assistant Editor; Mattie Gibson, Business Manager; Marian Jones, Assistant Business Manager; Lois Browder, Photo Editor; Betsy Peterson, Art Editor; "Chub" Ogburn, Feature Editor; Bobby Clary, Circulation Manager; George Harrison, Advertising Manager; Marion Abernathy, "Jack of All Trades," Marlene Clary, Ann Jones, Harriette Newman, Thurma Hudson, Billy Jordan, Rebecca Inge, Alice Bailey, Typists, has endeavored to give a complete picture of Lawrenceville High School for the school year of 1947-48. In carrying out the theme of the *Indian Sentinel* we hope we have provided a book which is both entertaining and informative.

THE SENIOR PLAYERS

LEFT TO RIGHT (SITTING): George Harrison, Marian Nelson Jones, Betsy Peterson, Rebecca Inge, Bob Harrison, Bobby Clary. (STANDING): Landon Short, Billy Jordan, Marion Abernathy, Nan Peebles.

"The Cat and the Canary," a mystery play in three acts, was given by the Seniors, Friday night, December 12, at 8:00 P. M. in the school auditorium.

The opening scene is Glencliff Manor, which had been the home of Cyrus West, who had died twenty years ago. The hour is near midnight. The heirs of the late Mr. West are assembling to hear the reading of the will, which must be read on the stroke of midnight exactly twenty years after Mr. West's death. Annabelle West proves to be the sole heiress, but should she die or become insane the property will go to another heir, whose identity is known only to Mr. Crosby, the lawyer; and to Mammy Pleasant, the housekeeper. Things begin to happen to Annabelle soon after the will has been read. People vanish into thin air in front of her; hands reach out of the wall to grab her; in the darkness, hands snatch a necklace from her, and disappear into a solid wall; a horrible insane creature, who thinks he is a cat, creeps out of the wall to choke her, but she is saved by her courage, faith and fortitude and by Paul's valor and love.

Bobby Clary played the part of the lawyer in a most convincing manner. Nan Peebles did an excellent piece of work in her portrayal of Mammy Pleasant. Bob Harrison, as the blase, disillusioned man of the world, and George Harrison, as the genial, charming poet, were spendid. Rebecca Inge, as Cicily, and Betsy Peterson, as Susan, did very fine work. Billy Jordan, as the doctor, and Marian Abernathy as the gruff asylum guard, were convincing in their characterizations. Marian Nelson Jones, the leading lady, was both convincing and lovely, making a charming Annabelle. Landon Short playing to the hilt, the role of Paul, the leading man, gave a flawless performance.

The Cat—but of the Cat I can tell you nothing! Whoever the Cat may be, he brought screams of terror whenever he appeared. The part was most effectively played. The players held the audience from the moment the curtain rose on the first act until it fell on the final scene.

JUNIORS

Bobby McAden
President
Mary Johnson
Vice-President
Mary Anna Oliver
Secretary

Jack Thomas
Treasurer
Cloud Abernathy
Randolph Arrington

Ann Bailey
Charles Braswell
Mary Braswell

Anderson Brewer
Barbara Cansler
Joseph Carroll

Alma Clary
A. V. Clary
Elsie Rose Clary

Aaron Christopher
Carolyn Connell
Jimmy Crichton

Sponsors: Mrs. R. J. Jones, Mrs. T. T. Tucker, Miss Laura H. Mottley.

Pictures Not Included: J. B. Johnson, Roy Mitchell, Miles Moore, Otis Page Moore, Carroll Reid and Johnny Stotesbury.

JUNIORS

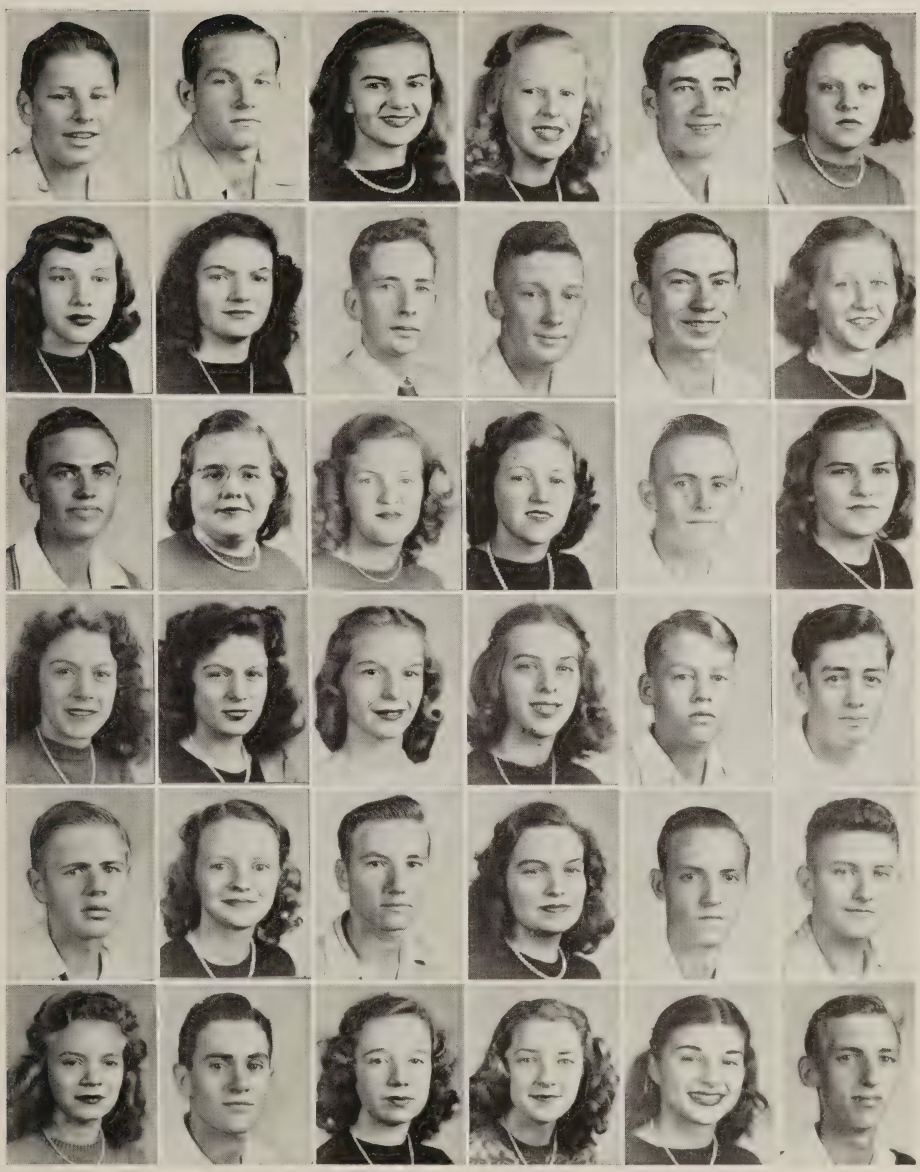

First Row: Bobby Edwards, Elliott Gibson, Betsy Harrison, Annetta Hawkins, Glynn High, Margaret House.

Second Row: Christine Johnson, Polly Kidd, Jack Lambert, Al Lewis, Bobby Lewis, Ida Lockerman.

Third Row: Carlton Lucy, Elsie Lucy, Frances Lucy, Marie Lucy, Calvin Lynch, Peggy Lynch.

Fourth Row: Myriel Malone, Myrtle Malone, Evelyn Markley, Carolyn Michael, Charles Moore, Richard Moore.

Fifth Row: Bill Moseley, Faye Pearson, George Pearson, Ophelia Pulley, Albert Tatum, Billy Temple.

Sixth Row: Loretta Temple, Randolph Thomas, Evelyn Wall, Katie Jane Weaver, Betsy Wiley, Earl Wright.

SOPHOMORES

SPONSORS: Miss Mary Jane Powell, Miss Nancye Lashley, Mr. Robert Darden

Barbara Thach, *President*

Tommy Witten
Vice-President

Kenneth Williams
Secretary-Treasurer

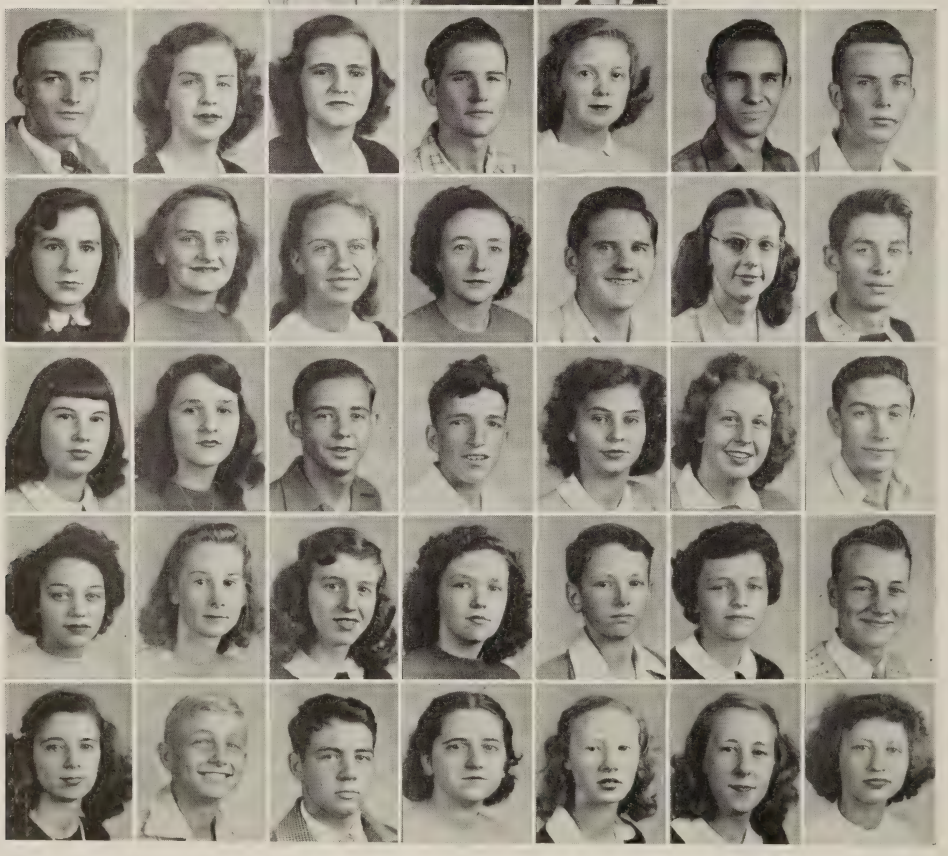

First Row: Bobby Abernathy, Peggy Abernathy, Polly Abernathy, Linwood Arrington, Catherine Baird, G. W. Baker, Charles Barnes.

Second Row: Vivian Barnes, Ann Barnett, Ruth Barnett, Virgie Batte, Billy Braswell, Minnie Brewer, Benny Brockwell.

Third Row: Phyllis Brockwell, Beryl Browder, Fred Browder, Randolph Clary, Margaret Conner, Otelia Crowder, Jack Davis.

Fourth Row: Juanita Davis, Mary Ann Delbridge, Shirley Duke, Daisy Lee Edmonds, Lathan Edwards, Sally Flournoy, E. B. Gaskins.

Fifth Row: Martha Ann Hammond, Benjamin Harrison, Eugene Hartsell, Ann Hudson, Catherine Jones, Charlena Jones, Dorothy Jones.

First Row: Florence Jones, Harry Byrd Jones, Selena Jones, Bunky Keeton, Al King, Ed King, Ella Mae Lucy.

Second Row: Nancy Sue Lucy, Nellie Lucy, Tommy Markley, Grace Matthews, Dick Moore, James Moore, Lillie Claire Moseley.

Third Row: Maxine McElroy, Sue McElroy, Irvin McKinney, Betty Newsome, Sue Oliver, Edith Painter, Sonny Palmer.

Fourth Row: Jean Parrish, Doris Phillips, Joyce Phillips, Nancy Poarch, Marjorie Rawlings, Wade Richardson, Madge Roberts.

Fifth Row: Tommy Robertson, George Mallory Robinson, Anne Ross, Duane Royal, Hattie Smith, Frank Smith, Mildred Tanner.

Sixth Row: "Micky" Taylor, Floyd Lee Temple, Eugene Thomas, Mattie Thomas, Roger Vaughn, Irma Jean Wall, John Wesson.

Seventh Row: Janet Whitby, Myrtle Whitby, Ruth Williams, Uldine Woodruff, Lawrence Wright, Lucille Wright, M. C. Wright.

Pictures Not Included

Carroll Barnes, Dorothy Brooks, Mildred Capps, Hardy Harrison, Howard Hendricks, Buddy Hundley, Maynard Painter, E. A. Reinhardt, Roy Smith, Sarah Walker, Earle Wright, Lillian Wright.

FRESHMEN

SPONSORS: Mrs. T. R. Witten, Mrs. Dorothy Ricketts,
Miss Jacqueline Ritchie, and Miss Jane Mawyer

Bobby Jones, *President*
Jack Heartwell, *Vice-President*
Hunter Powell, *Secretargy*
Peggy Hedrick, *Treasurer*

First Row: Marvin Arrington, Meredith Baker, George Ball, Jeanette Barfield, Clayton Barnes, Bessie Bennett, Milton Bowen, Anne Brewer.

Second Row: W. Jr. Brockwell, Charlie Capps, Frederick Clarke, Charles Clary, Nancy Lee Clary, Willie Lee Clary, Willie Clary, Hilda Lee Craig.

Third Row: Blackwell Cross, Willie Ann Crowder, Mary Virginia Currin, Frances Daniel, Margie Ann Daniel, Joan Darden, Billy Davis, Albertis Drummond.

Fourth Row: Jane Doyle, Nancy Ann Durham, Walter Durham, Lucille Edwards, Rosa Edwards, Geneva Gaskins, Carl Hall, Bill Hammack.

Fifth Row: Frances Hammond, Carter Harris, Helen Paige Harrison, Randolph Harrison, Reid Hartsell, Elsie Hawkins, Paul Higdon, William Ingram.

First Row: Ruth Johnson, Bob Jones, Lucy Jones, Lucille King, L. A. Kirkland, John Lambert, S. J. Lambert, Don Lawson.

Second Row: Arnold Lucy, Susie Lucy, Joan Malone, Bill Matthews, Jackie Mitchell, Jerry Mitchell, Edna Earle Moore, Josy Moore.

Third Row: Zelma Lee Moore, Lena Morris, Gracie Moore, Malvern Moseley, Rose Ogburn, Archie Painter, Evelyn Parrish, Sonny Pearson.

Fourth Row: Rudolph Pearson, Selma Pearson, Betty Drew Pennington, Mary Elizabeth Pennington, Frankie Pittard, Joyce Powell, Barbara Poythress, Ollie Poythress.

Fifth Row: Theodoric Poythress, Edna Rawlings, Carlton Roberts, Ruth Rogers, Jack Samford, Polly Samford, Sarah Seward, Marion Seymour.

Sixth Row: Sallie Seymour, George Shoop, Richard Steed, Sallie Tanner, John Taylor, Ann Thomas, Elroy Wall, Harmon Walton.

Seventh Row: Christine Whitby, Irene Williams, Earl Williams, Leonard Wilson, Harless Wrenn, Audrey Wright, Ellie Wright, Loretta Wright.

Pictures Not Included: Calvin Baird, J. E. Baird, Lillian Bottoms, Pete Baugh, James Carroll, Algie Lee Edwards, Joe Edwards, Sallie Lou Floyd, Barbara Harrison, Sammie Horne, Belle Jones, Virginia Jones, Robert Laughy, Barbara Michael, Hubert Moore, Norman Moseley, Bill Moseley, Marie Pearson, Linwood Powell, Jeanne Thomas, Margaret Wray, Thelma Wray.

WHEN YOU AND I WERE YOUNG

First Row—"The Flirt," "Editor," "Billy Buck," "Basketball Star," "Milkman"
Second Row—"The Crooner," "Harriette," "Jenny's Shadow," "Theresa," "Mac"
Third Row—"The Equestrian," "Virgie," "Mrs. Wilson?" "Football Hero," "Ann"
Fourth Row—"A Jones," "Leo the Wolf," "Peggy," "The Twins"
Fifth Row—"Howard," "The Artist," "Betty Jane," "Star Center," "Al"
Sixth Row—"The Cat," "Our Bulldog," "Micky," "Jimmy," "Alice or Ann?"

Activities

HI-Y

FRONT ROW: Bobby McAden, Howard Crane, Bobby Clary, Landon Short, Jimmie Crichton, Anderson Brewer, George Harrison.

BACK ROW: Bobby Scott, Harry Taylor, Billy Temple, Palmer Peebles, Carlson Edwards, "Sonny" Pharr, Russell Tatum.

CENTER: Mr. Jones, Sponsor.

"To create, maintain and extend throughout the school and community high standards of Christian living" is the purpose of the Hi-Y Club. The Lawrenceville Hi-Y, in keeping with its purpose, has participated in many activities in the school and has conducted movements toward the betterment of our surroundings. The club members alternate in keeping the candy table at lunch recesses.

In doing this, they have donated a large moving picture screen for the auditorium, have made. contributions to the World Youth Fund, to the *"Bow Wow"* and *"Sentinel,"* have sponsored the giving of baskets to the poor for Christmas. The Club has tried in every way to promote clean sports, clean speech, clean scholarship and clean living.

OFFICERS

President: LANDON SHORT
Vice-President: GEORGE HARRISON
Secretary: BOBBY CLARY
Treasurer: HOWARD CRANE
Sponsor: MR. R. JEFFERSON JONES

TRI-HI-Y

SITTING—LEFT TO RIGHT: Mary Wilbur Johnson, Rebecca Inge, Lacey Thompson, Marian N. Jones, Miss Claudine O'Brien, Sponsor, Nan Peebles, Betsy Peterson, Jenny Lynn Ellington.

STANDING—LEFT TO RIGHT: Betsy Wiley, Betsy Harrison, Faye Pearson, Barbara Cansler, Mary Anna Oliver, Carolyn Michael, Elma Ellis, Alice Hart Lambert, Ann Jones, Marlene Clary, Mattie Gibson, Evelyn Markley, Annetta Hawkins, Kitty Dugger, Polly Kidd.

The purpose of the Tri-Hi-Y is "to create, maintain and extend throughout the home, school, and community, high standards of Christian character." The slogan of the Tri-Hi-Y is "Pure Thoughts, Pure Words, Pure Actions." The colors are Red, White, and Blue.

This year the Tri-Hi-Y Girls, under the direction of Miss O'Brien, have sought to make the club both active and useful. These objectives have been accomplished in many ways. Contributions have been made to the World Youth Fund, to the Seniors Class Annual, and to the Christmas Baskets. In the fall we sent delegates to the Hi-Y-Tri-Hi-Y Conference, held at Suffolk and plans are being made to send delegates to the annual convention to be held at Blue Ridge this summer.

OFFICERS

President: MARIAN N. JONES
Vice-President: NAN PEEBLES
Secretary: REBECCA INGE
Treasurer: LACEY THOMPSON
Sponsor: MISS CLAUDINE O'BRIEN

"THE BRAINS"

KNEELING—LEFT TO RIGHT: Nan Peebles, Mary Anna Oliver, Betsy Peterson, Betsy Wiley, Barbara Cansler, Mary Johnson, Mattie Gibson.

STANDING—LEFT TO RIGHT: Bobby Clary, Betsy Harrison, Harry Taylor, Chub Ogburn, Bobby McAden, Landon Short, Miss Mary Jane Powell, Sponsor, Evelyn Markley, Carlson Edwards, Howard Crane, Marian Jones, Lacey Thompson.

The L. H. S. Beta Club is composed of eighteen members who are either Juniors or Seniors and who have maintained a general average of 90 or above.

The purpose of the club may be explained by an interpretation of the emblem: The "B" is the first character of the Greek word "Bios," which means "life." The three stars above the "B" represent the spiritual side of life in the specific traits of altruism, honesty, and courage. The eagle represents good citizenship to which the members have pledged themselves. The black background represents the dignity and seriousness which should attend the search for knowledge. The gold band around the emblem is symbolic of friendship and brotherhood, without which life would lose much of its richness.

OFFICERS

President: LANDON SHORT
Vice-President: MATTIE GIBSON
Secretary: CARLSON EDWARDS
Treasurer: BOBBY CLARY
Sponsor: MISS MARY JANE POWELL

MUSIC AT ITS BEST

First Row—Left to Right: Harriette Newman, Bob Harrison, Tommy Markley, Helen Raney, Alice Bailey, Ann Bailey, Peggy Lynch, Margie Clary, Katie Jane Weaver, Carolyn Connell, Juanita Davis, Edna Earl Moore, Sally Seymour, Richard Steed, Rebecca Inge, Ann Crowder, Evelyn Parrish.

Second Row: Betsy Peterson, Nancy Lee Clary, Jean Pearson, Sonny Palmer, Donald Shoop, Sammie Horn, Marjorie Rawlings, Uldine Woodruff, Lucille Nunnally, Marian T. Seymour, Mary Elizabeth Pennington, Tommy Witten, Mary Ann Wright, Betty Pennington, Nancy Durham, Billy Davis.

Third Row: Mrs. Dorothy Ricketts, Sponsor, Jack Thomas, Polly Kidd, Leonard Wilson, Kenneth Williams, T. J. Pearson, Johnnie Carpenter, Glynn High, Evelyn Markley, Jack Davis, Chub Ogburn, Bobby Abernathy, Marion Abernathy, Mary Bowen, Maggie Clary, Barbara Thach.

On October 23, 1947, the Music Club was organized under the leadership of Mrs. Dorothy Ricketts.

The Music Club attended the opera, "Madame Butterfly," at the Mosque. In the spring it hopes to present an operetta.

OFFICERS

President: Betsy Peterson
Vice-President: Kenneth Williams
Secretary-Treasurer: Evelyn Markley
Program Chairman: Marjorie Rawlings
Librarian: Mary Elizabeth Pennington
Bookkeeping: Kenneth Williams

FUTURE FARMERS

First Row—Left to Right: George Shoop, Blackwell Cross, Duane Royal, William Ingram, Randolph Thomas, Buddy Hundley, James Moore, Carlton Roberts.

Second Row: Bobby Abernathy, Joe Edwards, Will Jack Lambert, Floyd Lee Temple, Albertis Drummond, Bobby Lewis, Harless Wrenn, Aaron Christopher, Benny Brockwell, William Moseley, Earl Gibson, Elliot Gibson, E. B. Gaskins, Albert Tatum.

OFFICERS

Vice-President: Bobby Lewis
President: Earl Gibson
Secretary: Jack Lambert
Treasurer: Elliot Gibson
Reporter: Albert Tatum

The Future Farmers of America was organized at Lawrenceville in 1939, and has operated continuously since that time. This year the boys, under the direction of G. R. Skinner, have co-operated with the school faculty in many ways.

Each boy has a complete supervised program of work that he is carrying out on his farm. A Father and Son Banquet is being planned, and it is hoped that most of the boys will be able to attend the rally at Blacksburg next summer.

IN APPRECIATION

The Seniors of 1947-'48 would like to express our appreciation to Mr. G. R. Skinner and his class for the beautiful stage setting of "The Cat and the Canary," the Senior production.

FUTURE HOMEMAKERS

SEATED—LEFT TO RIGHT: Selena Jones, Charlena Jones, Alice Bailey, Virgie Batte, Theresa Delbridge, Mary Bowen, Christine Johnson, Nannie Ellen Spence, Daisy Edmunds, Margaret House, Helen Raney.

STANDING—FIRST ROW: Annetta Hawkins, Alma Clary, Ruby Lee Pittard, Madge Roberts, Juanita Davis, Myrtle Whitby, Mary Ann Wright, Ruth Williams, Janet Whitby, Hattie Smith, Florence Hope Jones, Edith Painter, Mildred Tanner, Marion D. Pennington, Frances Buckner, Margaret Conner, Elsie Clary, Florence Edwards.

SECOND ROW: Datherine Baird, Joyce Phillips, Jean Parrish, Martha Ann Hammond, Otelia Crowder, Maggie Clary, Harriette Newman, Phyllis Brockwell, Margie Clary, Ruth Barnette, Elaine Acree, Peggy Abernathy, Polly Abernathy, Myriel Malone, Jeanette Barfield, Nannie Jones, Barbara Ann Michael, Loretta Temple.

THIRD ROW: Miss Laura Mottley, Kitty Dugger, Ida Lockerman, Ella Mae Lucy, Vivian Barnes, Beryl Browder, Ann Barnette, Cordelia Nines, Irma Jean Wall. Miss Mottley, *Sponsor.*

The Future Homemakers of America, a national organization, was organized June 11, 1945.

The F. H. A. exists in almost all schools that offer Home Economics. The Club Flower is a Red Rose and its Colors are Red and White. The motto: "Towards New Horizons," expresses the organization's purpose, learning to live better today in order that our lives and those of our families may be better tomorrow.

OFFICERS

President: ALICE BAILEY
Vice-President: VIRGIE BATTE
Secretary: THERESA DELBRIDGE.
Treasurer: CHARLENA JONES

WHITE COLLAR WORKERS

SEATED—LEFT TO RIGHT: Betsy Harrison, Ann Jones, Marlene Clary, Charles Moore, Rebecca Inge, Mrs. Anne H. Tucker, Sponsor, Elma Ellis.

STANDING: Cloud Abernathy, Marie Clarke, Waides Nines, Evelyn Wall, Frances Buckner, Theresa Delbridge, Mary Johnson, Barbara Cansler, Miles Moore, Marie Lucy, Elsie Rose Clary, Datherine Baird, Irma Jean Wall, Johnnie Carpenter, Hariette Newman, Florence Edwards, Martha Hammond.

The Commercial Club was organized in 1946 for the purpose of arousing more interest in our Commercial Department.

The club this year, under the leadership of Mrs. Anne Tucker, set up a new constitution, selected a motto, and chose the club color.

The club also set aside one evening in which we enjoyed a delightful social gathering. This year the club has twenty-one members, all of whom are taking one or more commercial subjects.

We are all looking forward to next year when we can once again resume our club work.

OFFICERS

President: MARLENE CLARY
Vice-President: ANN JONES
Secretary: REBECCA INGE
Treasurer: BETSY HARRISON
Reporter: ELMA ELLIS
Sponsor: MRS. ANNE H. TUCKER

LUCTATORES LATINE

First Row — Left to Right: Jackie Mitchell, Evelyn Parrish, Jeanne Thomas, Mary Virginia Currin, Sue Oliver, Maxine McElroy, Malvern Moseley, Charles Moore, Bobby Jones, Gene Thomas.

Second Row: Tommy Robertson, S. J. Lambert, Peggy Hedrick, Rose Ogburn, Shirley Duke, Joan Darden, Ann Thomas, Nellie Lucy, Joyce Powell, Betty Jane Newsome.

Third Row: Marian T. Seymour, Sammie Horn, Sonny Palmer, Betty Drew Pennington, Mary Elizabeth Pennington, Tommy Markley, Tommy Witten, John Drewy Lambert, Alice Hart Lambert, Carolyn Connell, Ruth Johnson, Sallie Seymour, Sallie Tanner, Grace Matthews, Lillie Claire Moseley, Miss Claudine O'Brien, Sponsor, Micky Taylor.

Fourth Row: Polly Kidd, Sally Flournoy, Nancy Poarch, Helen Paige Harrison, Vivian Barnes, Kitty Dugger, Mary Ann Delbridge, Mattie Thomas.

In the fall of 1946, under the leadership of Miss Frances Lee Hawthorne, the "Luctatores Latine" (Strugglers with Latin) was organized.

To create a keener interest in Latin is the purpose of the organization. The motto is "Non sibi sed omnibus" (not for oneself but for all), and the colors are Roman Purple and Gold.

"Luctatores Latine" has been very active during the session 1947-48 with Grace Matthews, *President;* Betty Jane Newsome, *Vice-President;* Sue Oliver, *Secretary;* Gene Thomas, *Treasurer;* Betsy Wiley, *Reporter,* and Miss Claudine O'Brien, *Sponsor.*

LETTERMEN

Front Row: Coach Lusardi, Bob Harrison, Jimmie Crichton, Anderson Brewer, Carlton Roberts, Bobby Jones, Herbert Wiley, Palmer Peebles.

Second Row: "Sonny" Pharr, Jack Davis, Irvin McKinney, Pete Baugh, Bobby McAden, Jack Lambert, Otis Moore.

Third Row: Leonard Wilson, George Pearson, Pete Parrish, "Chub" Ogburn, Reid Hartsell, Jerry Mitchell, Landon Short.

Fourth Row: Eugene Hartsell, Elliott Gibson, Roy Smith, "Bunky" Keeton, Carroll Reid, Bobby Scott, Ed King, Russell Tatum.

In the spring of 1947, the Monogram Club was organized by Walter D. Wholey, our coach at that time. The following officers were elected: President, Palmer Peebles; Vice-President, Earl Gibson, Secretary and Treasurer, Landon Short.

At the first meeting of the year, the club decided that it would keep its same officers until the following spring and that it would hold one meeting each month. All year, the Monogram Club has been very active. During the Christmas holidays, it gave a dance at the Country Club for its members, their dates and the Cheerleaders. The club has donated to *"The Sentinel."*

"REC." GIRLS

SEATED—LEFT TO RIGHT: Betsy Wiley, Barbara Cansler, Sarah Seward, Willie Ann Crowder, Jeanette Barfield, Sue Oliver, Jenny Lynn Ellington, Jeanne Thomas, Mary Johnson, Mary Virginia Currin.

STANDING—FIRST ROW: Myrtle Malone, Katie Jane Weaver, Joyce Phillips, Rose Ogburn, Joan Darden, Micky Taylor, Betty Newsome, Maxine McElroy, Peggy Hedrick, Betsy Harrison.

SECOND ROW: Mrs. Anne H. Tucker, Sponsor, Kitty Dugger, Nan Peebles, Jean Parrish, Thurma Hudson, Margaret House, Selena Jones, Martha Hammond, Anne Ross, Hattie Smith, Phyllis Brockwell, Alice Bailey, Ann Bailey, Peggy Lynch, Margie Clary, Loretta Wright, Carolyn Connell, Lucille Nunnally, Helen Raney.

THIRD ROW: Mrs. Ricketts, Sponsor, Frances Lucy, Polly Kidd, Evelyn Markley, Sally Flournoy, Annetta Hawkins, Marie Lucy, Florence Hope Jones, Ann Hudson, Helen Harrison, Ruby Lee Pittard, Maggie Clary, Harriette Newman, Marian Jones, Marion Davis Pennington, Lois Browder, Madge Roberts, Marjorie Daniel.

The Athletic Association was organized this year by some of the girls of Lawrenceville High School with the purpose of organizing and supervising recreation for high school students—both boys and girls. Working for more and better athletic equipment in the high school is also part of its work.

The A. A. has accomplished much and is looking forward to next year with eager anticipation for another year packed with hard work and lots of fun.

OFFICERS

Vice-President—POLLY KIDD
President—MARIAN JONES
Treasurer—EVELYN MARKLEY
Secretary—BETSY WILEY

4-H's

First Row — Left to Right: Geneva Gaskins, Joyce Powell, Joan Darden, Jeanne Thomas, Edna Rawlings, Lucille Edwards, Charlie Capps, Malvern Moseley, Algie Lee Edwards, George Shoop.

Second Row: Rose Ogburn, Peggy Hedrick, Loretta Wright, Sarah Seward, Edna Earl Moore, Mamie Propst, Belle Jones, Bobby Jones, S. J. Lambert, Jeanette Barfield.

Third Row: Helen Paige Harrison, Selma Pearson, Harriette Newman, Helen Raney, Myrtle Whitby, Carolyn Connell, Jane Doyle, Ann Barnette, Ruth Johnson, Hilda Lee Craig, Ann Brewer, Barbara Ann Harrison, Frances Hammonds, Barbara Ann Michael, Lucy Jones.

Fourth Row: Zelma Lee Moore, Annetta Hawkins, Polly Kidd, Pete Baugh, George Pearson, Wilmer Lee Jones, Marvin Arrington, Walter Durham, Jerry Mitchell, Harless Wrenn, Jack Hartwell, Randolph Arrington, Sonny Pearson, Carlson Edwards, Jack Thomas, Will Jack Lambert, Chub Ogburn.

Fifth Row: Randolph Clary, Nathan Edwards, Wade Allen Richardson, Bobby Clary, M. C. Clary, John Drewy Lambert.

OFFICERS

President—Elliot Gibson
Vice-President—Bobby Clary
Secretary-Treasurer—Polly Kidd
Reporter—Peggy Hedrick

The 4-H Club, which is the largest youth organization in America, has a chapter of sixty members in the Lawrenceville High School. The purpose of this organization is to bring about a better community, state, and Nation by the combined functions of the Head, Heart, Hands, and Health of the youth members.

Colors—*Green and White*
Motto—*"To Make the Best Better"*
Symbol—*Four-Leaf Clover*

BOOK - LOVERS

SEATED—LEFT TO RIGHT: Mattie Gibson, Polly Kidd, Ann Jones, Rebecca Inge, Madge Roberts, Selena Jones, Charlena Jones, Sarah Seward, Nancy Lee Clary, Myrtle Whitby, Mildred Tanner, Harriette Newman.

STANDING—FIRST ROW: Mrs. George Short, Sponsor, Jeanne Thomas, Jeanette Barfield, Carolyn Connell, Frances Daniel, Susie Lucy, Otelia Crowder, Elsie Hawkins, Maggie Clary, Nannie Jones, Juanita Davis, Lillian Bottoms, Ella Mae Lucy, Zelma Lee Moore, Faye Pearson, Vivian Barnes, Elsie Lucy, Ruth Barnette, Alice Hart Lambert.

SECOND ROW: Mary Virginia Currin, Joan Darden, Mary Anna Oliver, Marian Davis Pennington, Mary Bowen, Elma Doris Ellis, Marlene Clary, Loretta Wright, Kitty Dugger, Helen Raney, Lacey Thompson, Carolyn Michael, Florence Edwards, Elsie Clary, Daisy Lee Edmunds, Christine Johnson, Polly Samford.

OFFICERS OF THE LIBRARY CLUB

President—REBECCA INGE
Vice-President—MATTIE GIBSON
Secretary—POLLY KIDD
Treasurer—ANN JONES
Reporter—MARY ANNA OLIVER
Sponsor—MRS. GEORGE SHORT

Some of the objectives of the Library Club are to help the library in any way possible, to serve as a tie between the classroom and library and to obtain a better understanding of how a library works.

The club has been quite active during this year. Tag Day, which is an annual event, was held in October, and with the cooperation of the students and the citizens of the town, was very successful. The club also sponsored the classical favorite "The Last of the Mohicans." The money that these brought was used for the benefit of the library.

D. O.'ERS

SEATED: Jenny Lynn Ellington, Lois Browder; Ruby Lee Pittard, Harry Taylor.

STANDING: Mary Lucy Chambliss, Thurma Hudson, Rosa Braswell, Blonnie Moseley, Mr. Witten, Herbert Wiley, Charles Braswell, Johnny Stotesbury, Muriel Wright, Thelma Hammack, Richard Moore, "Sonny" Pharr.

D. O. CLASS OFFICERS

President—LOIS BROWDER
Vice-President—HARRY TAYLOR
Secretary—JENNY LYNN ELLINGTON
Treasurer—RUBY LEE PITTARD
Reporter—THURMA HUDSON

The purpose of the D. O. Club is to foster, maintain, promote and promulgate the interests and activities which especially pertain to high school students pursuing courses in the field of Diversified Occupations.

CLASS ROLL ACCORDING TO OCCUPATIONS

Auto-Mechanics
Richard Moore
Muriel Wright

Beauty Culture
Thurma Hudson

Cafeteria Management
Rosa Braswell

Hardware Department Management
Roy Mitchell

Meat Cutting
Vaiden Phillips

Office Practice
Jenny Lynn Ellington
Thelma Hammack

Radio Service
Johhnie Stotesbury

Retail Selling
Lois Browder
Mary Lucy Chambliss
Blonnie Moseley
Sonny Pharr
Ruby Lee Pittard
Herbert Wiley

Service Station Operation
Allen Roberts

Tire Recapping
Harry Taylor

Western Auto Service Management
Charles Braswell

THE BULLDOG SPEAKS

SEATED—LEFT TO RIGHT: Marlene Clary, Elma Ellis, Rebecca Inge, Nan Peebles.

STANDING—FIRST ROW: Bobby Clary, George Harrison, Landon Short, Betsy Peterson, Mattie Gibson, Rose Ogburn, Kitty Dugger.

SECOND ROW: Marian Jones, Bobby McAden, Carroll Reid, Bob Harrison, Ruby Lee Pittard, Ann Jones, Sallie Flournoy, Howard Crane.

We, the Senior Class of 1947-48, in publishing Volume Number Eight of the school paper, *"The Bow-Wow,"* have tried to publish a paper that would provide entertainment as well as information regarding the school's activities. Our greatest attainment was the purchasing of the mimeograph machine which we bought with the help of the school. The untiring efforts of the staff and the loyal support of the student body have helped to bring about one of the best volumes in the history of the paper.

THE "BOW-WOW" STAFF

Editor-in-Chief ..... BOBBY CLARY
Assistant Editor ..... MARIAN N. JONES
Business Manager ..... NAN PEEBLES
Assistant Business Manager ..... GEORGE HARRISON
Circulation Manager ..... LANDON SHORT
Art Editor ..... BETSY PETERSON
Assistant Art Editor ..... BETSY HARRISON
Feature Editors ..... BOB HARRISON, KITTY DUGGER
Proof Readers ..... MATTIE GIBSON, HOWARD CRANE
Typists ..... ANN JONES, REBECCA INGE, MARLENE CLARY, ELMA ELLIS
Freshman Reporter ..... ROSE OGBURN
Sophomore Reporter ..... SALLY FLOURNOY
Junior Reporter ..... BOBBY MCADEN, CARROLL REID

BEHIND THE SCENES

SPORTS

CHEER LEADERS

First Row: Micky Taylor, Betsy Wiley, Marian Nelson Jones.
Second Row: Tommy Markley, Lois Browder, Betsy Peterson, Bobby Clary.

FIGHTING BULLDOGS

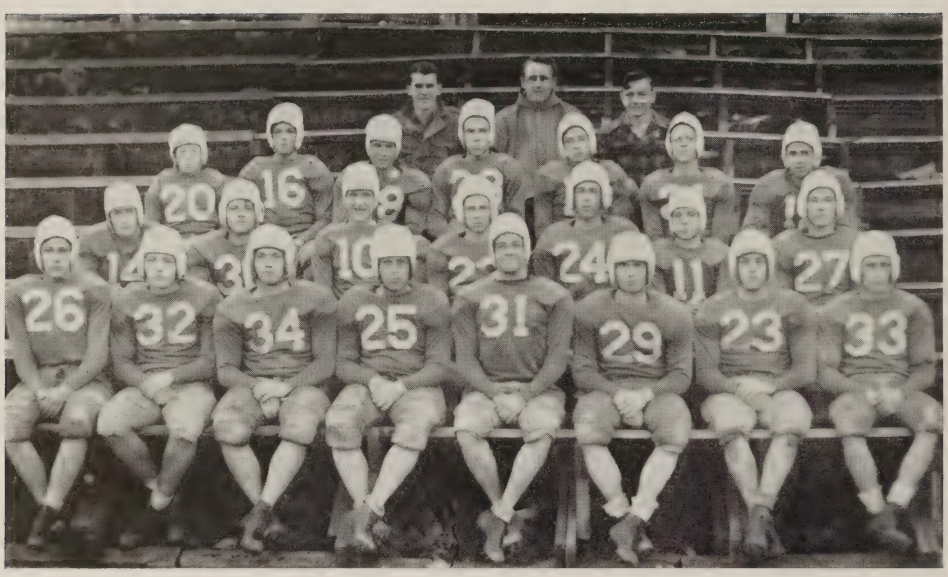

First Row—Left to Right: Landon Short, Palmer Peebles, Elliot Gibson, Pete Parrish, Gene Hartsell, Earl Gibson, Bunky Keeton, Carroll Reid.

Second Row: Jack Davis, Irvin McKinney, "Chub" Ogburn, Jimmy Crichton, "Sonny" Pharr, Bob Harrison, George Pearson.

Third Row: Bobby Jones, Pete Baugh, Carlton Roberts, Otis Page Moore, Jack Lambert, Jerry Mitchell, Bobby McAden.

Fourth Row: "Snag" Smith, Vincent Lusardi, Coach, Anderson Brewer, Manager.

Under the guidance of Coach Vincent Lusardi, the Lawrenceville Bulldogs had a most successful season. They started slow but gathered steam as the season rolled on. In the first game they lost a heartbreaker as they had outplayed Victoria throughout the game. One of the features of the game was Bunky Keeton's sensational 70 yard romp for a touchdown. The Bulldogs almost scored at will as they downed a weak but fighting Courtland team in the second game. Sonny Pharr led the scoring parade with three touchdowns. The Bulldog's defense almost fell apart as a strong Highland Springs team defeated them in the third game. They showed they had plenty of fight though as they battled the Springers on even terms in the third period. With the next three games at home, the Bulldogs settled down and won all. They started off by beating a tough Franklin team and then came Emporia, their arch rival. Palmer Peebles turned out to be the hero as he scored our only touchdown after catching a pass and racing 30 yards to paydirt. This wasn't all they needed so Carroll Reid ran around end for the vital extra point. Farmville came next and they were soundly whipped. The Bulldogs saved their best game for Blackstone as they entered the game a 30-point underdog and came off with a tie. They deserved more than a tie though as they outplayed Blackstone through every period. Suffering a letdown after the Blackstone game, they let Crewe get a three touchdown lead before they came back in the second half to tie the game up.

Scoring in almost every game, Carroll Reid led the parade by getting 81 points. The team was hurt by the loss of Bobby Scott in the Highland Springs game due to a knee injury, but he was ably replaced for the remainder of the season.

THE YEAR OF SPORTS

FOOTBALL LINEUP

Short, *Guard* Pharr, *Wingback* Keeton, *Fullback* Harrison, *Back*
Brewer, *Manager* Peebles, *Quarterback* Reid, *Tailback* Crichton, *Back*

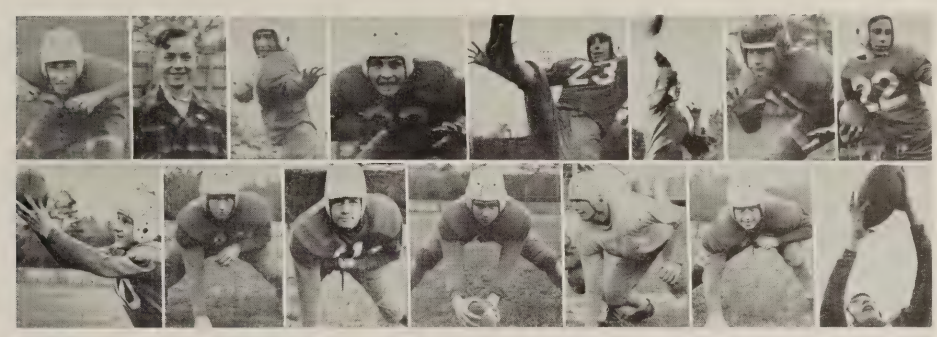

Ogburn, *R. End* Hartsell, *R. Guard* Gibson, *L. Guard* Davis, *L. End*
Gibson, *R. Tackle* McKinney, *Center* Parrish, *L. Tackle*

1947 SCHEDULE

12—L. H. S.....Victoria—13
46—L. H. S.....Courtland— 6
14—L. H. S.....Highland Springs—51
9—L. H. S.....Franklin— 0
7—L. H. S.....Emporia— 6
41—L. H. S.....Franklin— 0
7—L. H. S.....Blackstone— 7
25—L. H. S.....Crewe—25

COURT DEMONS

LEFT TO RIGHT: Bob Harrison, Herbert Wiley, Jimmy Crichton, "Chub" Ogburn, "Snag" Smith, Eugene Hartsell, "Bunky" Keeton, Carrol Reid and Palmer Peebles.

NOT IN PICTURE: Bobby Scott.

47-48 SCHEDULE

48	L.	H.	S.	Alberta	23
46	L.	H.	S.	Victoria	13
26	L.	H.	S.	Blackstone	28
16	L.	H.	S.	Crewe	30
23	L.	H.	S.	Amelia	20
39	L.	H.	S.	Emporia	34
26	L.	H.	S.	Farmville	16
32	L.	H.	S.	Farmville	14
28	L.	H.	S.	Crewe	23
31	L.	H.	S.	Amedia	17
16	L.	H.	S.	Emporia	21
35	L.	H.	S.	Kenbridge	27
23	L.	H.	S.	Victoria	18
25	L.	H.	S.	Blackstone	36

Peebles was high scorer with 138 points in 14 games. Keeton was second with 103 in 11 games. The team lost a hard fought game to Blackstone by a score of 22-21 in the District III tournament. They had previously beaten Farmville 33-15.

Under the capable direction of Coach Vincent Lusardi, the team had a very successful season after getting off to a slow start. There was no star on the team as everyone did his part.

In addition to the varsity, there was also a Junior Varsity team, consisting of Reid Hartsell, Carlton Roberts, Tommy Markley, Tommy Witten, Bobby Jones, E. A. Reinhardt, Roger Vaughn, George Harrison, Carroll Barnes, and Julian Hammer.

JACK THOMAS
Manager

BLUE STREAKS

FRONT ROW: Micky Taylor, Thurma Hudson, Maggie Clary, Polly Kidd, Manager; Marian Jones, Betsy Wiley, Josie Moore, Ann Ross.

SECOND ROW: Loretta Wright, Nan Peebles, Frances Hammond, Sarah Seward, Edna Moore, Lucille Nunnally, Rose Ogburn, Peggy Hedrick, Ann Hudson, Phyllis Brockwell.

THIRD ROW: Mrs. Ricketts, Betsy Harrison, Madge Roberts, Jane Doyle, Lois Browder, Helen Paige Harrison, Zelma Moore, Minnie Brewer, Sallie Flournoy.

Under the coaching of Mrs. Ricketts and Mrs. Tucker, the girls basketball season opened with only five letter players and twenty new members. As each game rolled around the girls showed marked improvement in handling the ball and gaining self-confidence.

TRIBE ROUND-UP

NAME	*NOTED FOR*	*PASTIME*	*PET PEEVE*	*MOST LIKELY TO BE*
Marion Abernathy	trips to Harrisonburg	shooting pool	History IV	beautician
Alice Bailey	Being a Bailey twin	sleeping	Home Economics	another Florence Wright
Mary Bowen	voice	laughing	snooty people	teacher!!!
Purdy Bowen	a different name each year	studying!	English Book Reports	farmer
Rosa Braswell	quietness	movies	English IV	waitress
Lois Browder	love for "Doc"	using sales talk on "Doc"	History IV	farmer's wife
Frances Buckner	Marie's companionship	dancing	History IV	typist
Mary Lucy Chambliss	curly hair	being lazy	cooking	Triplet belle
Marie Clarke	Frances's companionship	dancing	History IV	typist
Elsie Clary	quietness	day-dreaming	hillbilly music	somebody's best girl
Maggie Clary	flirting	movies	stuck-up people	nurse
Marlene Clary	typing skill	sleeping	short recesses	Boss's private secretary
Bobby Clary	love of talking	flirting	jabbering girls	editor of "The Chicago Sun"
Howard Crane	shyness	silence	student recitation	Algebra teacher in L. H. S.
Johnnie Carpenter	good looks	waving his hair	History IV	Casanova
Theresa Delbridge	tiny waist	thinking	School	Mrs. G. B.
Kitty Dugger	craziness	having a good time	teachers who think she's dumb	embalmer
Gene Echols	griping	boasting	teachers	traveling salesman
Carlson Edwards	quiet ways	hunting and fishing	studying	Brunswick game warden
Florence Edwards	peaches and cream complexion	studying	dieting girls	advertising Ivory soap
Jenny Lynn Ellington	4′ 11″ of cutness	reading	jealous people	somebody's little sweetheart
Elma Ellis	commercial work	movies	studying	secretary
Earl Gibson	girl shyness	football	girls	influential farmer
Mattie Gibson	dependable scholar	dating	straight hair	"his wife"
Thelma Hammack	bashfulness	reading	studying	technician
George Harrison	peculiar ideas	arguing	Landon	manager of A. & P.
Bob Harrison	talkative imagination	looking for late date	a cold shoulder	a bum
Thurma Hudson	Jenny Lynn's shadow	singing	working	secretary
Rebecca Inge	friendliness	listening to radio	snooty people	receptionist
Ann Jones	pleasantness	movies	selfish people	secretary

TRIBE ROUND-UP—Continued

NAME	NOTED FOR	PASTIME	PET PEEVE	MOST LIKELY TO BE
Marian Nelson Jones	keeping coaches' babies	coaching babies (?)	drying dishes	old maid
Nannie Jones	being quiet on Broadnax bus	listening to radio	History IV	stenographer
Wilmer Lee Jones	sloppiness	Roanoke Rapids	studying	henpecked husband
Billy Jordan	silence	loafing	none	wearing "Bell-bottomed Trousers"
Alice Hart Lambert	sweet disposition	knitting	Physical Education	Latin teacher
Blonnie Moseley	salesmanship	selling Cafeteria tickets	homework	buyer for Peebles
Harriette Newman	black hair	going!	History IV	tea room hostess
Lucille Nunnally	easy-going manner	dancing	coming to school	"Miss Lawrenceville"
Chub Ogburn	being late	trifling	dumb girls	milkman
Pete Parrish	love for football	loafing	work	star tackle
T. J. Pearson	love for girls	studying!	History IV	somebody's hubby
Nan Peebles	originality in spelling	riding horseback	getting up in the morning	landscape artist
Palmer Peebles	grouching	arguing	lack of school spirit	owner of chain of groceries
Marion D. Pennington	laziness	eating	exams	Brodnax's first woman mayor
Betsy Peterson	artistic ability	drawing	dumb teachers	America's Number 1 artist
Sonny Pharr	hunting	shooting	someone who pushes	haberdasher
Ruby Lee Pittard	fondness for "Egg"	courting	History IV	Mrs. Egg
Helen Raney	flirting	laughing	boys who pull hair	housewife
Bobby Scott	red hair	loafing	studying	another Bing
Donald Shoop	Physics	telling jokes	the new look	whatever Hamilton is
Landon Short	photography	making pictures	George	math professor at V. P. I.
Nannie Ellen Spence	love of boys	movies	Home Economics	soda-jerker
Russell Tatum	affection for Nancy Ware	sleeping	Geometry	country gentleman
Harry Taylor	executive ability	hunting and fishing	Book Reports	President of the United States
Janie Temple	"that Brodnax look"	loafing	studying	nurse
Lacy Thompson	neatness	reading	Algebra II	Mrs. ? ? ?
Herbert Wiley	ability to shoot pool	trying to find a girl	History IV	pool shark
Mary Anne Wright	brown eyes	eating	music	housekeeper
Muriel Wright	dignity	deer hunting	home work	mechanic

PATRONIZE OUR ADVERTISERS

J. T. GEE, JR., JEWELER
SOUTHERN RAILWAY WATCH INSPECTORS
Diamonds — Watches — Costume Jewelry
Musical Instruments

DANIEL'S RADIO SHOP
PICK UP AND DELIVERY SERVICE
LAWRENCEVILLE VIRGINIA
Phone 271-J

COMPLIMENTS OF
THE CLEAN-ALL SHOP
J. CLIFTON HOBGOOD, *Proprietor*

COMPLIMENTS OF
CITY BARBER SHOP
A. T. HOWELL -:- F. F. BROWDER

Compliments of
CLAYTON HILL STEED

Compliments of
J. HASKINS ROGERS

COMPLIMENTS OF
BRUNSWICK BARBER SHOP
"SERVICE THAT SATISFIES"
J. R. HAWKINS -:- H. W. ELMORE

SLEDGE AND BARKLEY
"ALWAYS GLAD TO SERVE"

COMPLIMENTS OF
BLOOM BROTHERS

COMPLIMENTS OF
CLARKE AND WILKINSON

COMPLIMENTS OF
H. E. VALENTINE
Sheriff

COMPLIMENTS OF
DANIEL'S DRUG STORE

COMPLIMENTS OF
GARMENT MANUFACTURING COMPANY

COMPLIMENTS OF
PITTS-ROTH THEATRE
PHONE 219-W

COMPLIMENTS OF
BROWDER'S BEAUTY SALON
Belle Browder - Hazel Wilmoth - Minnie Washburn
PHONE 4-J

COMPLIMENTS OF
FREEMAN MOTOR COMPANY

PATRONIZE OUR ADVERTISERS

D. L. MOODY
LACROSSE, VIRGINIA
PLUMBING AND HEATING

COMPLIMENTS OF
GENERAL GARMENT MFG. CO., INC.

COMPLIMENTS OF
HARTSELL'S JEWELRY
AND
YOUR ELECTRIC COMPANY

COMPLIMENTS OF
FORD
HEWITT MOTORS

COMPLIMENTS OF
ANDREW'S ELECTRIC SERVICE
PHONE 123-J
LAWRENCEVILLE -:- VIRGINIA

COMPLIMENTS OF
BRUNSWICK RUBBER CO.
AND
BRUNSWICK CHEVROLET CO.

Best Wishes, Graduates of '48
BARHAM'S GROCERY
BRODNAX, VIRGINIA

COMPLIMENTS OF
LULA MAY NASH'S PLACE
BRODNAX VIRGINIA

COMPLIMENTS OF
CORNER DRUG STORE

McCLENNY'S ESSO STATION
Lawrenceville, Virginia
L. G. CHANDLER, *Proprietor*
PHONE 210

COMPLIMENTS OF
J. C. LUCY

BUS STATION and WESTERN UNION
E. A. SHORT
PHONE 9151 -:- PHONE 101

EAT BLUE RIBBON ICE CREAM
AT
CLARY & RAWLINGS

COMPLIMENTS OF
PURITAN RESTAURANT

BRUNSWICK ICE & COAL CO., INC.

COMPLIMENTS OF
THOMAS HARDWARE AND FURNITURE COMPANY
Lawrenceville, Virginia

COMPLIMENTS OF

•

LEGGETT'S

"Your Shopping Center"

COMPLIMENTS OF

Brunswick Seating Company

COMPLIMENTS OF

•

Brodnax Cotton Mill, Inc

BRODNAX, VIRGINIA

Harris-Brenaman, Inc.

ATHLETIC SUPPLIES
SPORTING GOODS

717 East Grace Street
Richmond, Virginia
DIAL 2-4797

COMPLIMENTS OF

•

LARRY'S PLACE

"Everything for the Sportsman's Needs"

Tar Heel Sporting Goods Company

Roanoke Rapids, N. C.

SPORTING GOODS — TOYS — GUNS
MOTORS

COMPLIMENTS OF

Your Mobilgas Dealers

R. A. GRIFFITH, COMM. AGENT

SOUTH HILL - - VIRGINIA

COMPLIMENTS OF

BOB MOFFAT

"Flowers for All Occasions"

May a review of this Annual recall pleasures of Senior High School days.

May a review of your insurance remind you we too, are Seniors in the Service we offer as your

INSURANCE REPRESENTATIVES

Brunswick Insurance Agency

TELEPHONE No. 3

LAWRENCEVILLE - - VIRGINIA

FOLLOW

Western Auto Store

TO BETTER PRICES

HARRY T. FLESHOOD

BEST WISHES FROM

The Citizens Insurance Company

M. D. HARRIS

COMPLIMENTS OF

O. D. CUMBIA

PLUMBING and HEATING

LACROSSE, VIRGINIA

CIRCLE INN

R. J. AND D. T. CLARY

PIT COOKED BARBECUE
COLD DRINKS

LAWRENCEVILLE, VIRGINIA

Phone 24-W

Stone & Williams

RELIABLE JEWELERS

PERFECT DIAMONDS

"$50.00 TO $500.00"

Lawrenceville, Virginia

W. G. Matthews

SOUTHERN STATES DISTRIBUTOR

FEED - SEEDS - FERTILIZER

FARM SUPPLIES

◆

DEAR SENIOR:

Remember, for smart clothes—for graduation and college, it's

W. S. PEEBLES

◆

Dugger and Dugger Cotton Co.

COTTON BUYERS

◆

BRODNAX, VIRGINIA

COMPLIMENTS OF

◆

LAWRENCEVILLE

P. T. A.

Congratulations and Best Wishes To the Class of 1948

Your successful career in Lawrenceville High School has taught you that "TEAM-WORK" and "SCHOOL SPIRIT" were necessary to the advancement of YOUR SCHOOL.

The same is equally true of YOUR COMMUNITY. As you take your places in adult life you will find that "TEAM-WORK" and "COMMUNITY SPIRIT" likewise are necessary to the advancement of *YOUR COMMUNITY*.

The Chamber of Commerce believes it is the duty of every good citizen to devote a portion of his time, talents, ability and substance toward making *HIS COMMUNITY* a better place in which to live.

We commend this thought to you.

Lawrenceville Chamber of Commerce

"Serves Lawrenceville and Brunswick County"

CONGRATULATIONS! L. H. S. GRADUATES!

AS YOU GO OUT INTO THE BUSINESS WORLD OR TO SCHOOLS OF HIGHER LEARNING, THIS BANK CAN BE YOUR HELP MATE.

WE CHERISH THE OPPORTUNITY TO SERVE ALL OF YOU.

Farmers and Merchants Bank

of Lawrenceville

◆

"Serving Brunswick County and Southside Virginia"

Pet Dairy Products Co.

ICE CREAM — BUTTER

AND

PASTEURIZED DAIRY PRODUCTS

◆

"A Health Food"

◆

PETERSBURG - - - - VIRGINIA

JOSTEN'S

FINE CLASS RINGS - ANNOUNCEMENTS

-:- AWARDS -:-

•

BILL DAY, Representative

669 Maple Avenue

•

WAYNESBORO - - - VIRGINIA

COMPLIMENTS OF THE

•

HI-Y

and

TRI-HI-Y CLUBS

Best Wishes

DIVERSIFIED
OCCUPATIONS
CLASS

CONGRATULATIONS

ATHLETIC ASSOCIATION
and
LATIN CLUB

COMPLIMENTS OF

•

THE

MONOGRAM CLUB

COMPLIMENTS

OF

•

THE BETA CLUB

School Photographers

Individual Portrait
Group

School Record Photos

Printers - Publishers
of
SCHOOL ANNUALS
by
Letterpress or Offset

COMPLETE FROM PHOTOS TO BINDING

W. W. THOMPSON CO., INC.

209 Hull Street
RICHMOND 17, VIRGINIA

THE LIBRARY OF VIRGINIA
1020015694